

SECTION AA  
SCALE 1:50

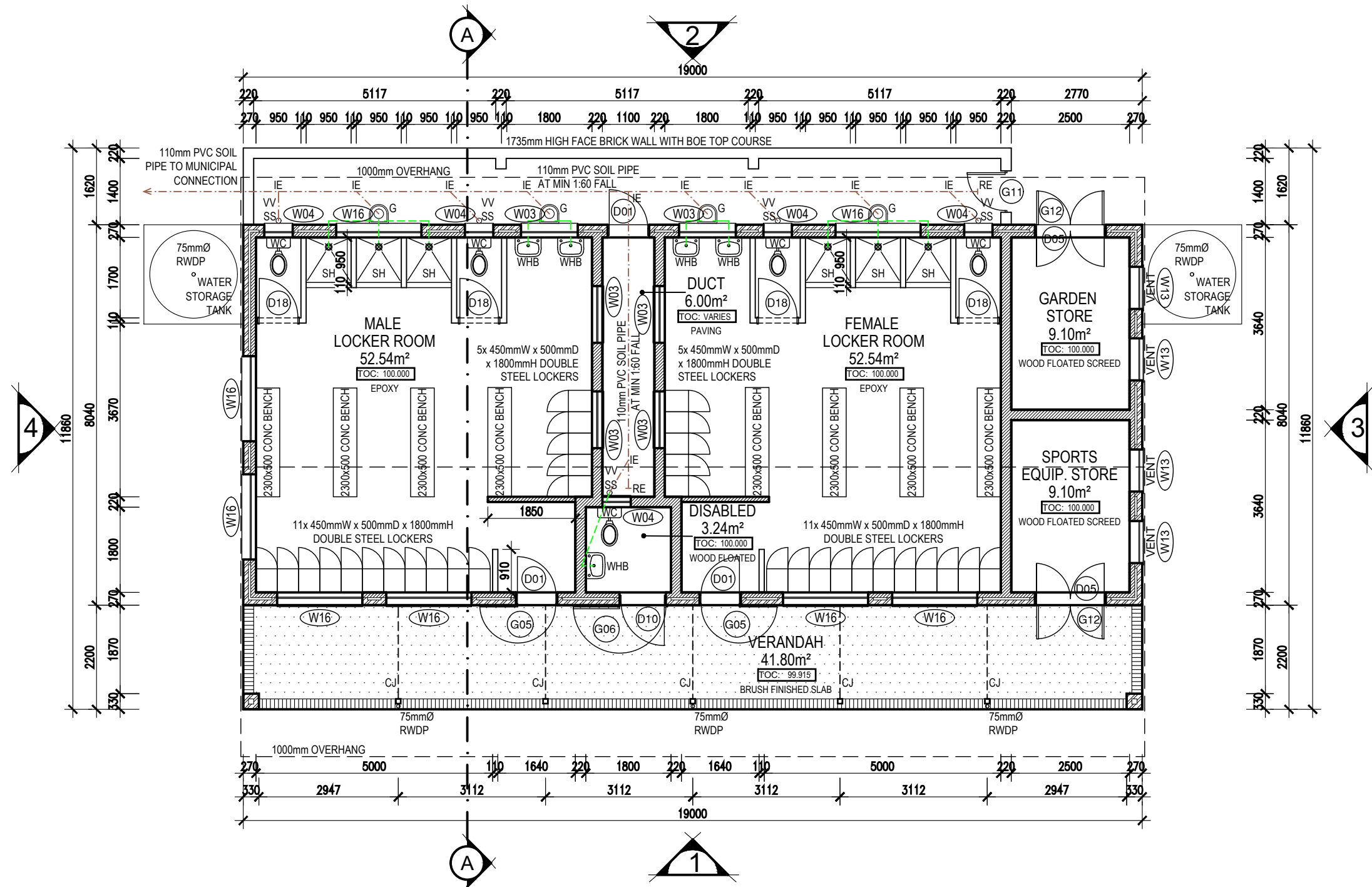

GROUND FLOOR PLAN  
SCALE 1:100

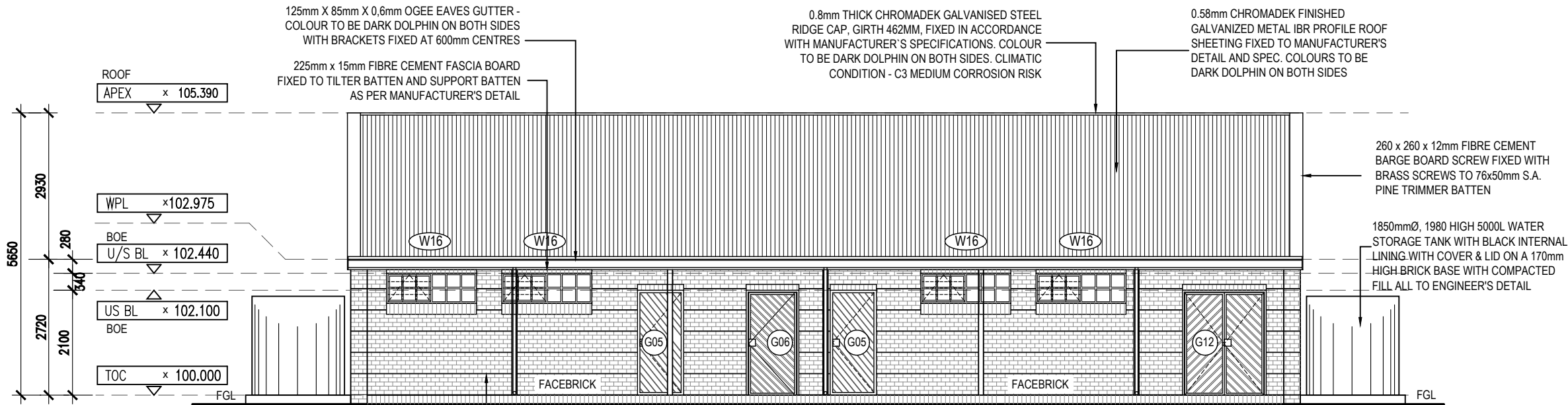

ELEVATION 1  
SCALE 1:100

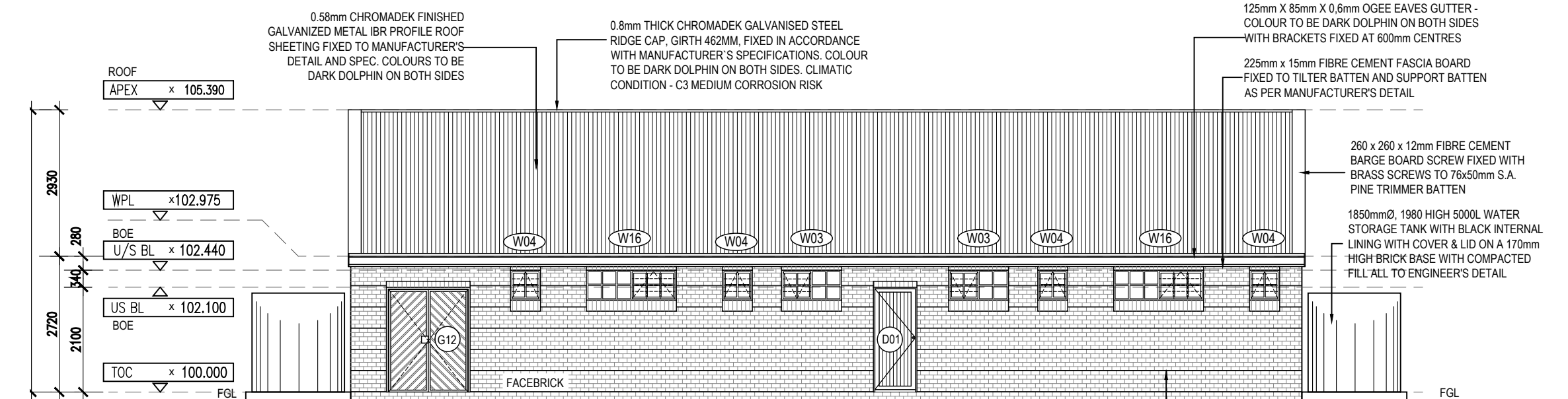

ELEVATION 2  
SCALE 1:100

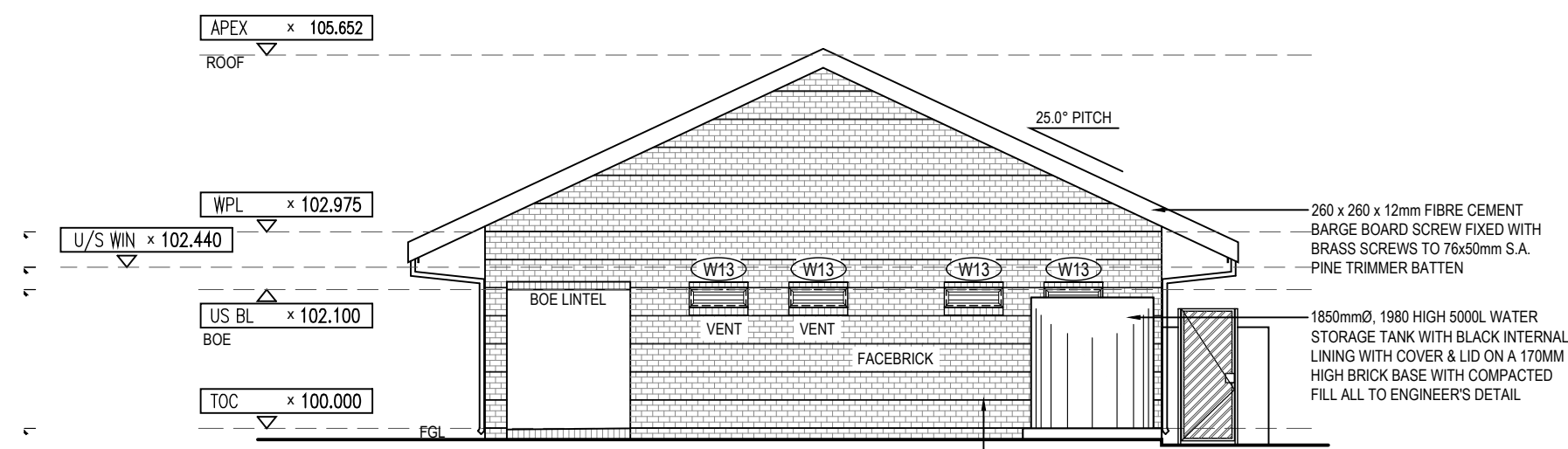

ELEVATION 3  
SCALE 1:100

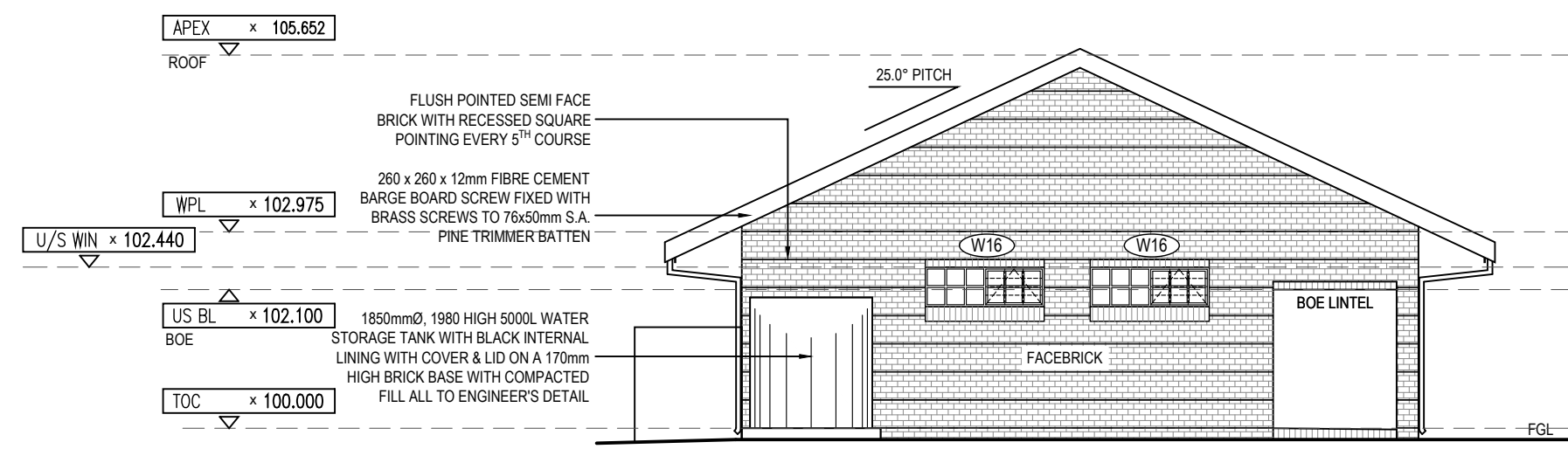

ELEVATION 4  
SCALE 1:100

## NOTES

- ALL WORKS TO COMPLY WITH SANS 10400, XA AND 204  
- FOR ALL PREFABRICATED BUILDING COMPONENTS, THE MANUFACTURER MUST SUBMIT SHOP DRAWINGS FOR COMMENT / REVIEW AND OR APPROVAL FROM THE PROFESSIONAL TEAM

## INTERNAL WALLS -

ALL WATER, ELECTRICAL AND GAS INSTALLATIONS TO BE DISCUSSED AND AGREED ON SITE PRIOR TO ERECTION OF WALLS.

WATER, ELECTRICAL AND GAS INSTALLATIONS TO BE BUILT INTO FACE BRICK WALLS WHERE NEEDED AS NO CHASING CAN BE DONE AFTER CONSTRUCTION THEREOF

NO SURFACE MOUNTED SERVICES ARE ALLOWED, APPROPRIATE "S/S 1216 COMPOSITE PIPE" TO BE USED WHEN PIPING IS INSTALLED WITHIN WALLS AND FLOOR SLABS. INSTALLATION TO BE DONE BY CERTIFIED GAS INSTALLER.

## FURNITURE -

FOR LOOSE AND FIXED FURNITURE REFER TO FURNITURE SCHEDULE AND JOINERY DRAWINGS.

## STORM WATER

POSITION OF TANKS AND CONCRETE RAINWATER CHANNEL TO SUIT SITE CONDITIONS AS PER SITE LAYOUTS TO ACCOMMODATE STORMWATER AND OVERFLOW, TO CIVIL ENG'S DESIGN AND DETAIL

## TRUSS

TRUSS MANUFACTURE TO SUBMIT A WORKSHOP DRAWING FOR APPROVAL

ISSUED FOR  
APPROVAL

## KEY

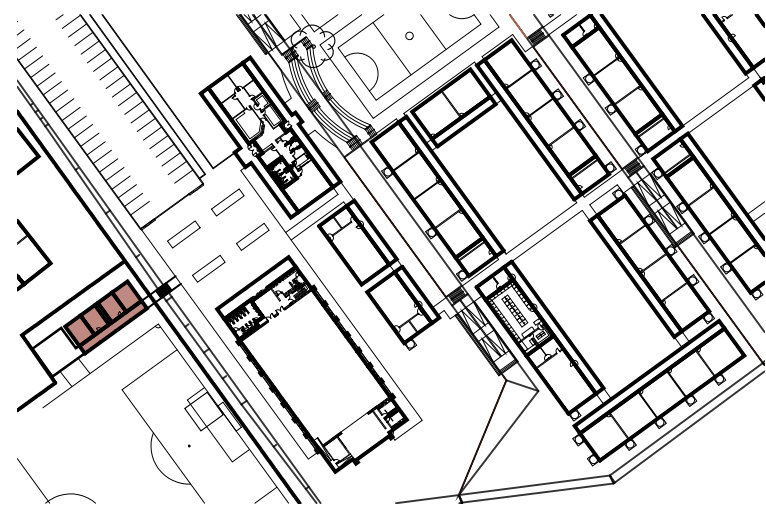

## PSP

## ARCHITECT



## ARCHITECTURAL PROFESSIONAL SACAP NUMBERS:

H.L. MANTEL SACAP 3045

## IMPLEMENTED BY

INDEPENDENT  
DEVELOPMENT  
TRUST

SIGNATURE	DATE	SHEET NO.
DESIGNED		A1
DRAWN		1:100
VERIFIED		STATUS LISTING
VALIDATED		I = INFORMATION FA = FOR APPROVAL T = TENDER AB = AS BUILT

## CLIENT



## IMPLEMENTING AGENT



PROJECT  
DOE PORTFOLIO PROGRAMME  
ESTABLISHMENT OF NEW SCHOOLS  
HILLBROW - SENIOR SECONDARY SCHOOL  
PROVINCE: EASTERN CAPE PROVINCE

DRAWING TITLE  
MALE & FEMALE LOCKER ROOMS  
F2M2D1 (BLOCK S-AC)  
PLAN, SECTION AA AND ELEVATIONS

## DRAWING DESCRIPTION

EMIS NUMBER	DISCIPLINE	DRAWING NUMBER	STATUS	REVISION
200500293	ARCH	2204 w04-05/200	FA	AB